



Technology by Apptec

A revolution in FTP file transfer!

FTP Magic Manual

Installation, setup and use.

Apptec Corporation

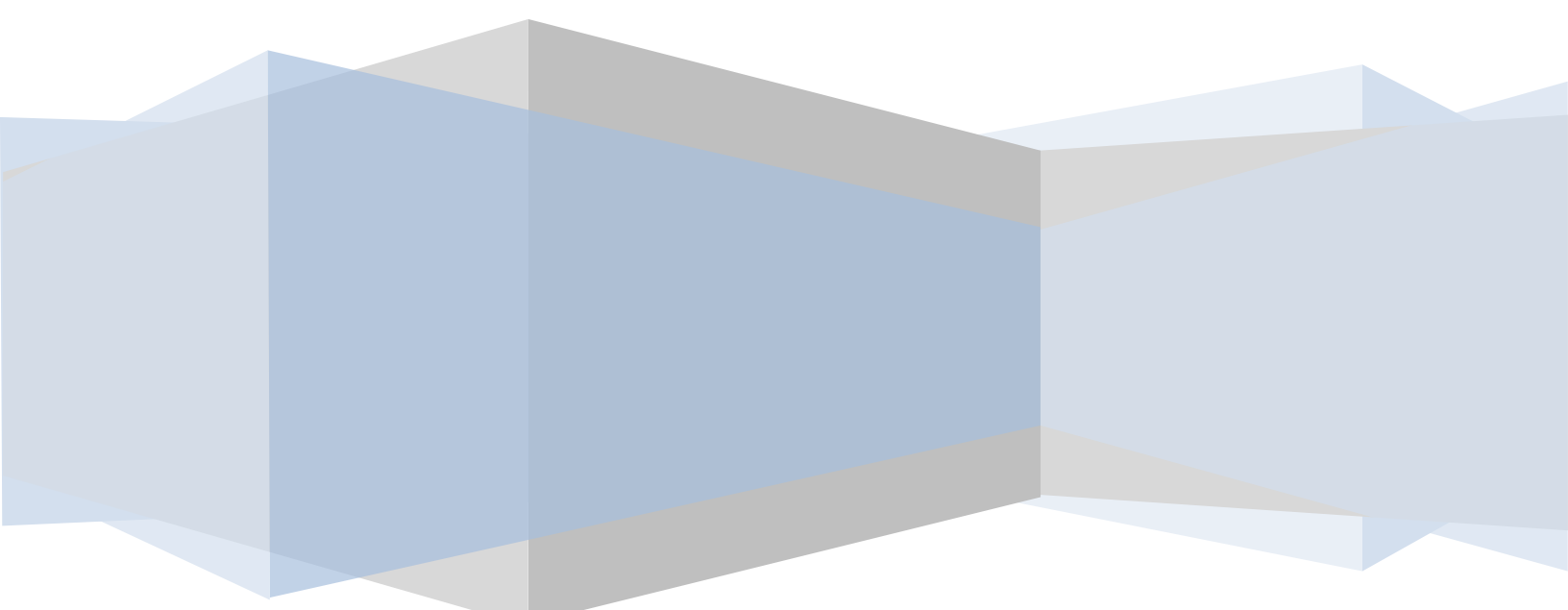

Apptec Corporation
A developer of next generation technology!



Technology by Apptec

A revolution in FTP file transfer!

COPYRIGHT

© Copyright 2007-2008
Apptec Corporation
All Rights Reserved

No part of this publication may be reproduced, stored in a retrieval system, or transmitted in any form or by any means, electronic, mechanical, photocopying, recording, or otherwise, without the prior written consent of Apptec Corporation.

Trademarks



is a trademark or registered trademark of Apptec Corporation.



is a trademark or registered trademark of Apptec Corporation.

All other trademarks or registered trademarks are the property of their respective companies.

Changes

Apptec Corporation reserves the right to make changes to its products and specifications at any time. Information furnished by Apptec Corporation is believed to be accurate, but no responsibility is assumed by Apptec Corporation for any result from the use of said information.

License Terms And Conditions

FTP*Magic* software is licensed to you under the terms and conditions contained in the END USER LICENSE AGREEMENT located in the program's \License directory. PLEASE READ THIS LICENSE CAREFULLY BEFORE USING THIS SOFTWARE. BY USING THIS SOFTWARE YOU ARE AGREEING TO BE BOUND BY THE TERMS OF THIS LICENSE.

Apptec Corporation
A developer of next generation technology!



Technology by Apptec

A revolution in FTP file transfer!

TABLE OF CONTENTS

- 4 INSTALLATION**
 - Hardware system requirements
 - Operating systems
 - Run FTP**Magic** Installation.exe

- 5-6 SETUP**
 - Site Settings
 - Control Panel

- 7 REGISTRATION**

- 7 SOFTWARE UPDATES**

- 7 LIMITED WARRANTY**

Apptec Corporation
A developer of next generation technology!



Technology by Apptec

A revolution in FTP file transfer!

INSTALLATION

Hardware System Requirements

Pentium II or equivalent or better

Interface: Internet access, preferably via cable modem or DSL

Ram: 1 MB or greater

Hard Disk: 1 GB or greater

Operating Systems

Windows 2000, XP, VISTA

Step 1: Run FTPMagic Installation.exe

The installation program can be found on the installation CD. You can check if a newer version or updates are available at www.DigiTelSoftware.com.

FTPMagic will run without the need for a license key when it is run on the same computer that DigiTel is installed and active on. If you want to use it on another computer, you may purchase a license key for it.

During the installation process:

1. Do not change the default directory and group where it will install. Allow it to install at c:\Apptec\FtpMagic and allow it to load into the start group.
2. If Windows pops up a message asking "... the file you are copying is older than one on your computer, do you want to keep this file?" answer yes.

Apptec Corporation
A developer of next generation technology!



Technology by Apptec

A revolution in FTP file transfer!

SETUP

To setup the FTP site parameters, click **Show Site Settings** from the control panel screen.

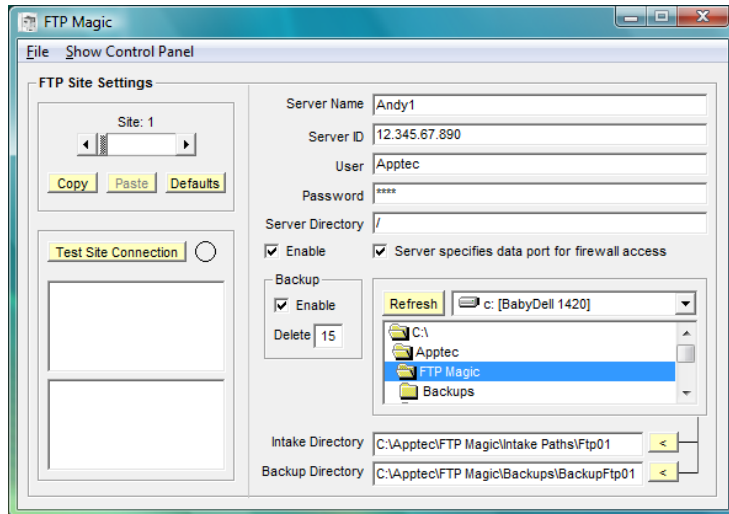
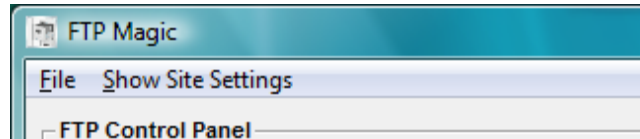

You may setup up to 25 FTP sites. Use the **Select Site Settings** scroll arrows to scroll to one of those sites.

Enter a descriptive **Server Name** and then enter the **FTP Server ID**, **User Name**, **Password**, and **Server Directory** (which is usually just "/"). In most cases you will want to enable the **"Server specifies data port for firewall access"**.

Next click **Test Site Connection**. After a few seconds, if the FTP server settings are valid the message box will indicate "Connection OK", otherwise it will indicate "No connection, please check settings" and will display a message describing the error.

FTP Magic can be used in manual or automatic mode. In automatic mode it will sequence through the enabled ftp sites and upload the files in each site's Intake Directory. Therefore to include an ftp site in the automatic sequence, check its **Enable** checkbox.

Check **Backup Enable** to enable FTP Magic to backup each uploaded file to the specified **Backup Directory**. Set the **Backup Delete** field to the number of days to keep a backed up file. FTP Magic will delete old backups at 4 AM. Set **Delete** to 0 to disable automatic deletion of old backed up files.

You may enter an **Intake Directory** directly, but it is preferable to browse to it to ensure the syntax is accurate.

Set Defaults will clear the current site's settings and return it to its default data.

Copy will copy the current site's settings to a temporary buffer, and **Paste** will paste the data in the temporary buffer into the current site's settings. This is handy for setting up many ftp sites that share much of the same settings.

Apptec Corporation
A developer of next generation technology!



Technology by Apptec

A revolution in FTP file transfer!

Once the FTP sites have been set up and tested, click on **Show Control Panel**.

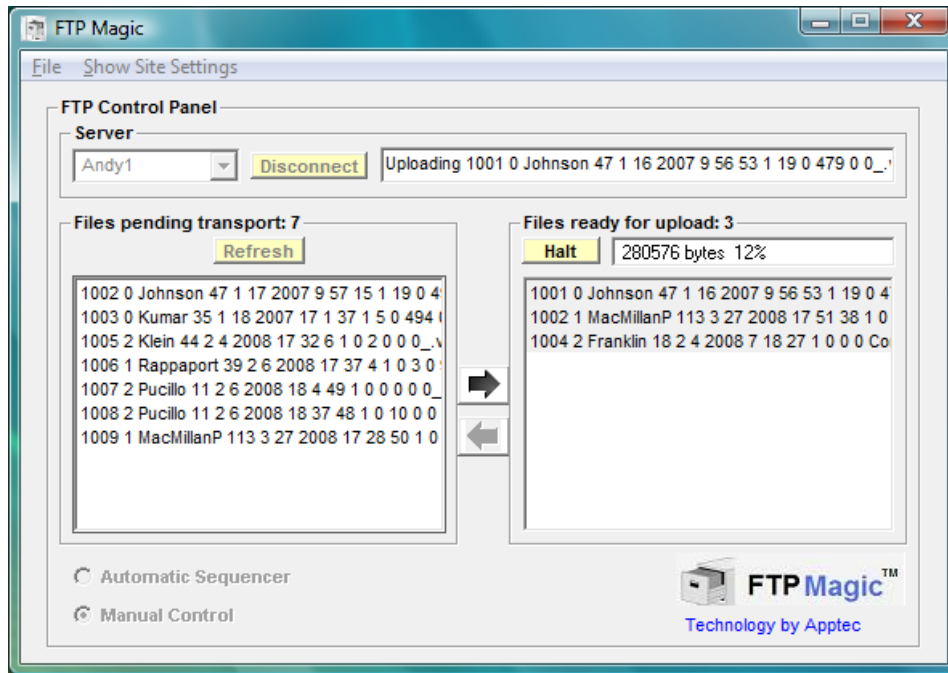

Then select **Manual Control** if you want to manually control FTP file transfers. Under manual control first select the desired **Server** and then click **Connect**. When Connect is clicked it will automatically refresh the **Files pending transport** list. You may then select which files you want to move to the **Files ready for upload** list by clicking on those files, or click the right arrow to move all the files from the pending list to the ready list. Then click **Upload** and the files will begin to be transported. Once transport is complete the connection to the server will automatically be disconnected.

If you want FTPMagic to automatically upload all files to their respective FTP servers, just click **Automatic Sequencer**. The automatic sequencer will automatically sequence through each enabled server and send them their files. This mode provides unattended file transfer in the background.

Apptec Corporation
A developer of next generation technology!



Technology by Apptec

A revolution in FTP file transfer!

REGISTRATION

FTP**Magic** is automatically registered when it is installed on the same computer that Digi**Tel** is installed on.

If FTP**Magic** is installed on another computer, a license key is available for purchase from your Digi**Tel** reseller.

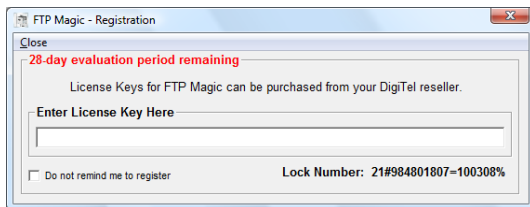

SOFTWARE UPDATES

Software updates, full installation packages, and manual updates may be available for FTP**Magic**.

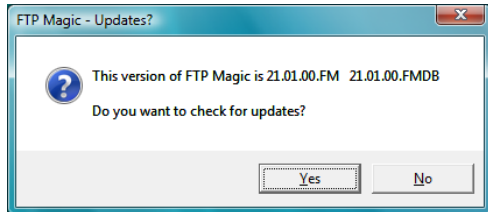

Click **File, Check for updates** to open www.DigiTelSoftware.com to check for updates.

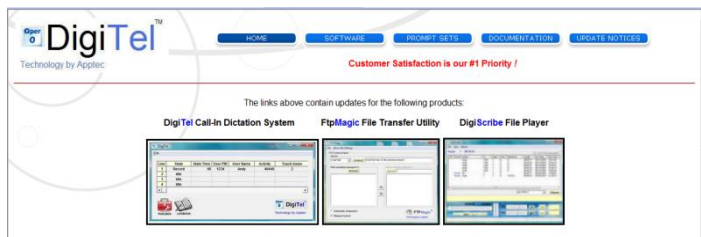

Select **Software** for software updates and full installation packages. Select **Documentation** to see revised documentation.

LIMITED WARRANTY

Software: Please see the End-User Software License Agreement and Limited Warranty Coverage agreement located in the product's /License directory or on the installation CD.

Apptec Corporation
A developer of next generation technology!